



Margaret "Maggie" Pearl Bunch Perry

November 16, 1933 - October 31, 2014

Margaret "Maggie" Pearl Bunch Perry, 80, of Springdale passed away Friday, October 31, 2014 at Washington Regional Medical Center in Fayetteville. She was born November 16, 1933 near Jasper, Arkansas to John Francis and Jewell Emma Hudson Bunch.

Maggie was a member of Cross Church formerly, First Baptist Church, of Springdale. She worked at First State Bank of Springdale, Vantress Farms in Springdale and in banking in Kansas City and Aztec, New Mexico. She occasionally assisted in the Farmers Livestock Auction office on sales day. She was a homemaker and helped her husband on the family farm and kept the books. She graduated from Green Forest High School where she played basketball. She was an avid sports fan and especially enjoyed watching the Razorbacks play. Maggie was part of "The Rowdy Group" who attended the Girls Basketball games during the Coach Blair Era.

She was preceded in death by her parents, her husband Bill Perry, two brothers, John Olin Bunch, and Larry Wayne Bunch.

Survivors include one daughter, Lisa Lea Perry Talbert and husband Philip of Springdale; one grandson, Christopher Perry Talbert of Springdale; one sister, Karen Bunch Garner and husband Bob of Lowell; two sisters in law, Judy Bunch of Sheridan, Arkansas and Joann Bunch Varney of Oregon; and

several nieces and nephews.

Funeral service will be Wednesday, November 5, 2014 at 10:00 a.m. at Sisco Funeral Chapel of Springdale with Rev. Jan Butin and Rev. Leslie Belden officiating. Burial will follow in Friendship Cemetery.

Visitation will be Tuesday from 4 to 7pm at the funeral home.

Memorials may be made to American Diabetes Association, Northwest Arkansas Chapter, 1732 Moberly Lane, Bentonville, Arkansas 72712 or University of Arkansas Foundation, Inc. with designation to the Razorback Athletic Bands, Office of Gift Services, 300 University House, University of Arkansas, Fayetteville, Arkansas 72701.

Online condolences can be made at www.siscofuneral.com

Cemetery Details

Friendship Cemetery

1980 E. Friendship Road
Springdale, AR 72764
<http://www.friendship-cemetery.com>

Previous Events

Visitation

NOV 4. 4:00 PM - 7:00 PM (CT)

Sisco Funeral Chapel
705 West Meadow
Springdale, AR 72764
(479) 751-4577
siscofuneralchapel@gmail.com
<https://www.siscofuneral.com>

Funeral Service

NOV 5. 10:00 AM (CT)

Sisco Funeral Chapel
705 West Meadow
Springdale, AR 72764
(479) 751-4577
siscofuneralchapel@gmail.com
<https://www.siscofuneral.com>

Tribute Wall



“ *Margaret "Maggie" Pearl Bunch Perry*

January 21, 2023 at 02:29 PM



“ *To Bob and Karen, just wanted you to know we are all thinking of you at this time of losing your sister. May God be with you all at this time. Judy Darby and family.*



Judy Darby and family - November 06, 2014 at 04:56 PM



“ *57 files added to the album Memories of Maggie Album*

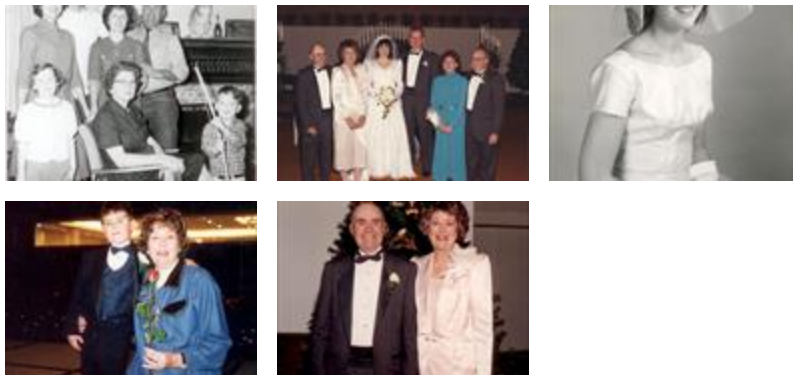

Sisco Funeral Chapel - November 04, 2014 at 11:47 AM

KH

“ *Lisa and Family,
I am truly saddened by the passing of Margaret. I can honestly say that she was one of my favorite cousins and I will continue through life with many positive memories of times shared with "Maggie". I know that this is a very difficult loss and you are all in my prayers.*

Karen Hudson

Karen Hudson - November 03, 2014 at 02:25 PM

CH

“ *Lisa & Family
Our deepest sympathy in the loss of your mother and grandmother. I am sure she will be dearly missed. Our thoughts and prayers are with you.*

Roger & Collene



Collene Harlan - November 03, 2014 at 01:10 PM

TR

“ *Lisa, Philip, and Christopher,
So sorry for your loss.*

Terri Ralston - November 02, 2014 at 11:43 AM

JP

“ *Best friend a person could have, will sure be missed.*

Joan Perry - November 02, 2014 at 10:27 AM