



Wanda Brown

July 8, 1969 - December 19, 2015

Wanda Brown, 46 of Springdale passed away Saturday, December 19, 2015 at Washington Regional Medical Center in Fayetteville. She was born July 8, 1969 in Sapulpa, Oklahoma to Emmitt Miller, Jr. and Carol Diane Heath Miller.

Wanda enjoyed fishing and camping; she enjoyed the outdoors and loved spending time with her grandchildren.

She was preceded in death by her grandparents, Warren and Dorothy Heath, one aunt, Janet Heath and one uncle, David Heath.

Survivors include her husband, Rick Brown of the home; two daughters, Amanda Diane Moore of Fayetteville and Kerri Fox and husband Derick of Winter Haven, Florida; her Father Emmitt Miller Jr. of Bristow, Oklahoma; her mother, Carol Moss of Kellyville, Oklahoma; four brothers, Mark Rivett and wife Amy of Belton, Texas, Richard Leon Miller and wife Christine of Jones, Oklahoma, Devlin Ray Lay of Tulsa, Oklahoma and Keith Heath and wife Pam of Hockley, Texas and five grandchildren.

Funeral services will be Wednesday, December 23, 2015 at 2pm at Sisco Funeral Chapel of Springdale with Leon Gentry officiating. Burial will follow in Wilson Cemetery.

Visitation will be Tuesday, December 22, 2015 from 5 to 7pm at the funeral home.

Online condolences at www.siscofuneral.com

Cemetery Details

Wilson Cemetery

3000 Wilson Cemetery Road
Springdale, AR 72764

Previous Events

Visitation

DEC **22**. 5:00 PM - 7:00 PM (CT)

Sisco Funeral Chapel
705 West Meadow
Springdale, AR 72764
(479) 751-4577
siscofuneralchapel@gmail.com
<https://www.siscofuneral.com>

Funeral Service

DEC **23**. 2:00 PM (CT)

Sisco Funeral Chapel
705 West Meadow
Springdale, AR 72764
(479) 751-4577
siscofuneralchapel@gmail.com
<https://www.siscofuneral.com>

Tribute Wall



“ *Wanda Brown*

January 21, 2023 at 02:29 PM



“ *39 files added to the album Memories of Wanda Album*

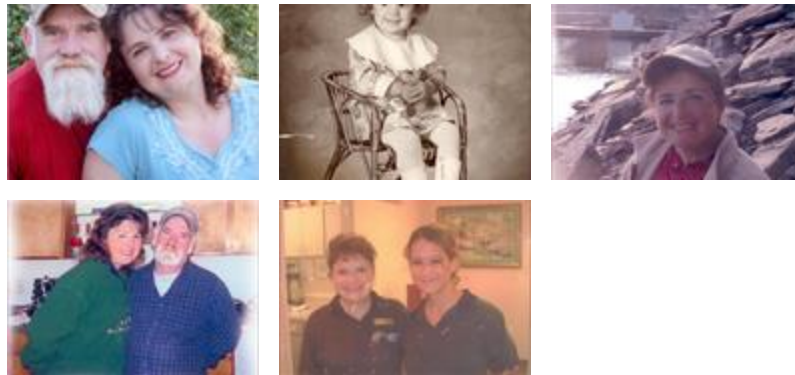

Sisco Funeral Chapel - December 22, 2015 at 11:07 AM



“ *Arrive in Style was purchased for the family of Wanda Brown.*



December 21, 2015 at 12:49 PM